MARICOPA COUNTY VACANT LAND FULL CASH VALUE PERCENT CHANGE BY MUNICIPALITY

Tax Year 2012

Keith E. Russell, MAI
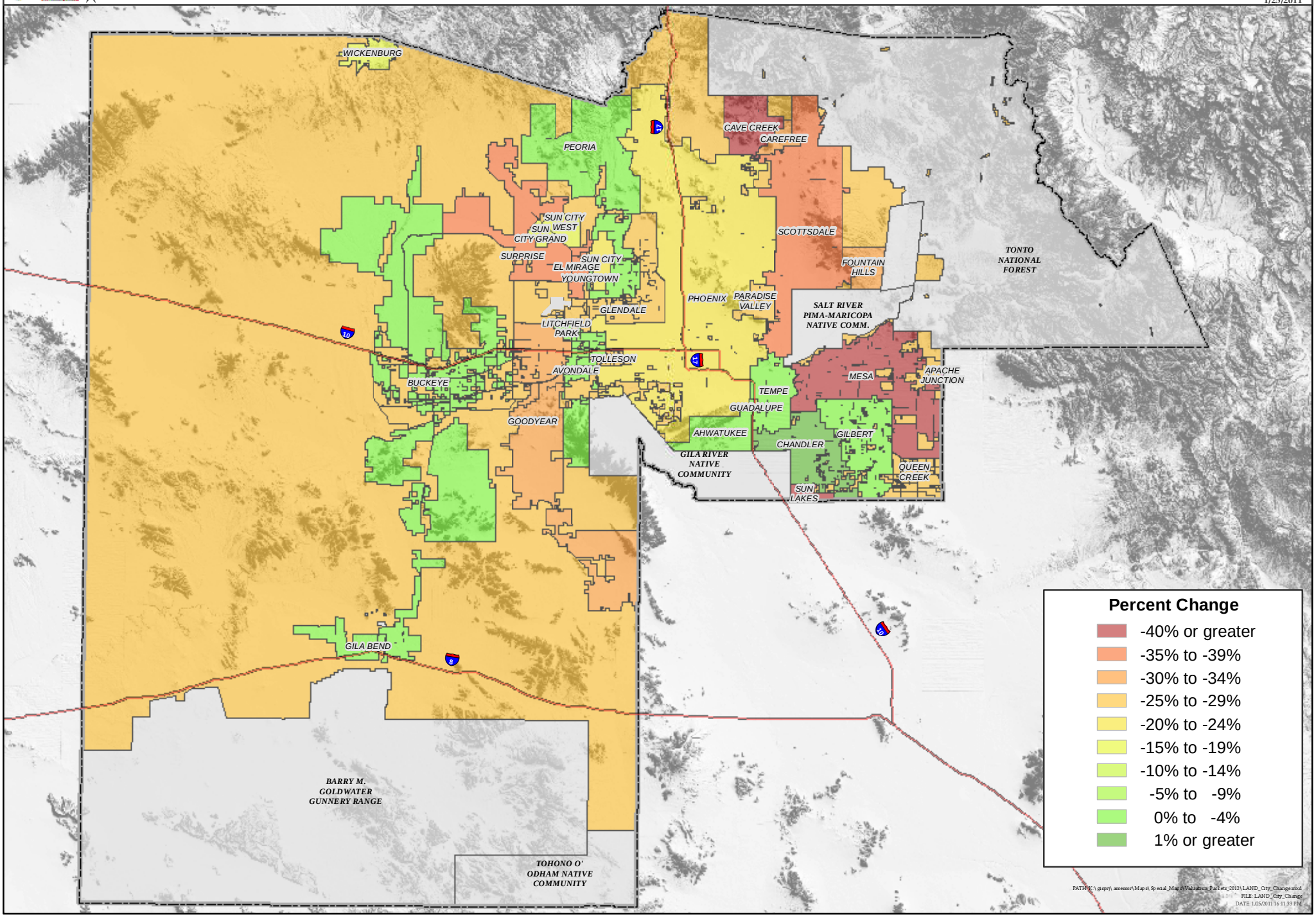
1/25/2011